

JOHNSTON COUNTY GENEALOGICAL SOCIETY

Smithfield, NC

WS/CAN

975.64

82

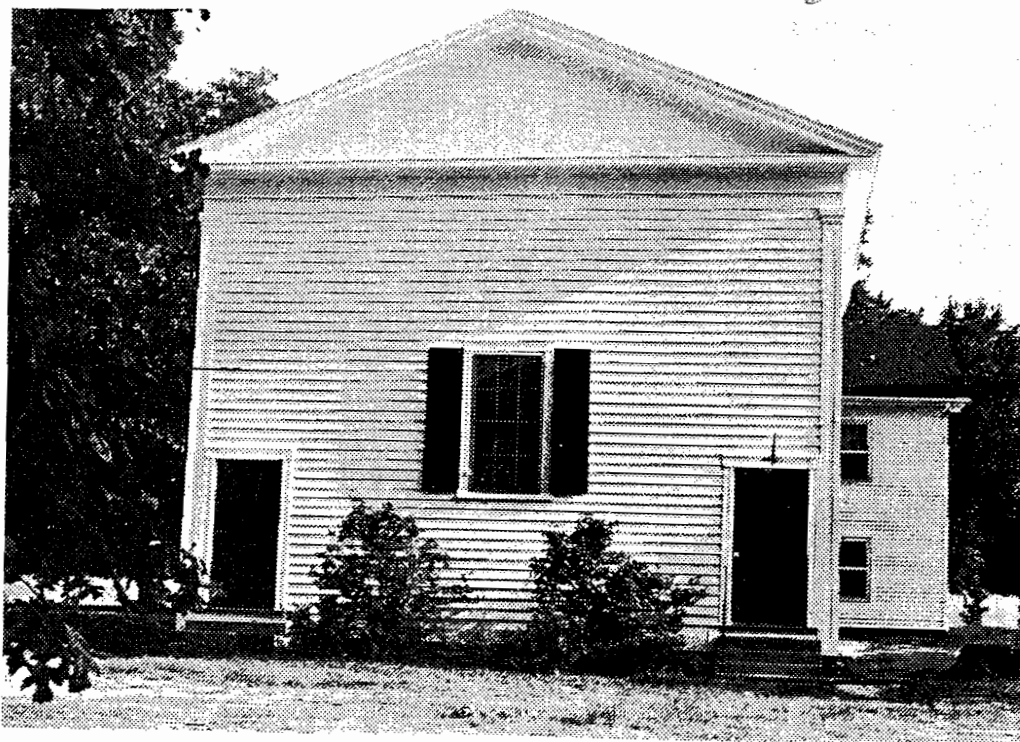

ELIZABETH UNITED METHODIST CHURCH

FAMILY HISTORY LIBRARY
35 NORTH WEST TEMPLE
SALT LAKE CITY, UTAH 84150

NEWSLETTER

Vol. 15 - No. 4

Negroes Peter, Tamer & provisions - Value \$858.00

Comm: Jo. Watson, Malachy Murphey, W. Richardson, Thomas O'Neal, G. Wimberly,
B. Robin Hood, B. Watson, Jos. Houlder, Wm. Earp, Ed Smith, Jonathan Houlder
Ned. Bryan, Cor.

5. Div. of Est. of Edmund Tomlinson, dec. 26 Oct. 1816

Polly Tomlinson - 180 ac. on Swift Ck.

Thomas Tomlinson - 168 ac. on Swift Ck. & Lawhons Br.

Drucilla Tomlinson - 160 ac. on Swift Ck. & Lawhons Br.

Sally Tomlinson - 160 ac. on Swift Ck.

Amerillis Tomlinson - 226 ac. joining Daniel Averyt's corner.

William Tomlinson - 226 ac. joining Dundan's line & Dodd's line.

Fereby Tomlinson - 307 ac. joining Reuben Sanders & Holden's Br.

Comm: J. Sanders, D. Britt, Jos. Vinson, Harry Bryan.

9. Div. of Est. of Thomas Avera, dec. 25 July 1815

Dower of widow Judith Avera - 77 ac. on Little Ck.

Comm: B. Robin Hood, Wm. Battle, Sell Johnson, John Ferrell, John Ellis, Jesse
Wellons, John Bedding(Field?), Kpjm Kelly, Jas Gregory.

2. Div. of Est. of Nathan Allen, dec. 24 Nov. 1815

Total Ac. - 7470 ac. on Stones Ck. & Powells Br.

Heirs; William Allen - 881 ac. Fereby Allen - 858 ac.

Susanna Allen - 1038 ac. Sarah Allen - 1246 ac.

Young Allen - 1040 ac. Nathan B. Allen - 1226 ac.

John Allen - 1181 ac.

Comm: B. Robin Hood, Benj. Rose, Bryan Smith, John Crawford, John (x) Wood.

9. Div. of Est. of John Russel, dec. 25 Oct. 1816

Lot # 1 - William Russel - 35 ac. Lot # 7 - Joseph Russel - 37 ac.

Lot # 2 - Nancy Russel - 75 ac. Lot # 8 - Polly Russel - 28 ac.

Lot # 3 - Elizabeth Allen - 55 ac. Lot # 9 - Calvin Russel - 28 ac.

Lot # 4 - Willie Russel - 80 ac. Lot # 10 - Reuban Russel - 28 ac.

Lot # 5 - William Walthal in rt. of wife Polly - 75 ac.

Lot # 6 - John Russel - 43 ac.

All lands located on Marks Cl & Great Arm of Marks Ck.

Comm: Wm. Hinton, H. Hinton, James Hinton, William (x) Earp.

1. Div. of Est. of William Sasser, dec. 24 Feb. 1817?

Town lots and acre joining Buffalo Road.

Lot # 1 - Polly Bryan w/o Benjamin - 225 ac. + 40 ac.

Lot # 2 - Heirs of Wlizabeth Williams w/o Isaac - House & Lot where Sanders
& Co. store # 34.

Lot # 3 - Heirs of Elizabeth Williams w/o Isaac - 34 ac. + 150 ac.

Lot # 4 - Lewis Sasser - 256 ac. Red House # 13.

Lot # 5 - Susanna Stevens w/o Edward - 250 ac. Huckleberry/Blurton Land.

Lot # 6 - John Sasser - 183 ac. + Lot # 91 & 93.

Comm: B. Robin Hood, S. Mitchner, B. Bridgers.

. Est. of John Eason, dec. 29 Jan. 1817

Dower to Olive Eason, wid/o John Eason 194 ac. + 1/3 part of lands on BS of Middle Ck. incl. dwelling house & negroes Jac, Judy, & Lotty (now deceased).

Comm: John Messer, Sol. Whitenton, Elijah (x) Lassiter, John (x) Coats, Wm. Messer (x), Reuben Dodd, Henry Barnes, B. Bridgersm Hardy Bell, Ethl^d Bell, D. Bell, Ambrose Ingram.

. Div. of Est. of Cloe Rice, dec. 7 Mar. 1817

Heirs: Lot # 1 - Elizabeth Jernigan w/o Bright - 95 ac. at old Ferry Landing on River.

Lot # 2 - Esther Whitley w/o John Whitley - 96 ac. Neuse River.

Lot # 3 - Barbabas Bulls - 100 ac. Neuse River.

Lot # 4 - Dempsey Deans - 100 ac. at the mouth of a gut above the Hays Field.

Comm: B. Robin Hood, S. Mitchner, B. Braidgers, Hardy Avera, John Avera.

. Div. of lands of Willis Watson, dec. 25 Mar. 1817

Dower of Elizabeth Jernigan, now wife of Bright Jernigan - 7 lots in the town of Smithfield at the Ferry Landing # 9, #30, #46, #65, #61.

Comm: D. H. Bryan, Jas. Durham, Isaac Powell, Daniel Deed, Starling (x) Temple, Sam. Strickland, Harry Bryan, elam Lockhart, Lewis Sasser, B. Bridgers, Ambrose Ingram, Henry Oliver.

. (Div. of Est. of Nathan Allen, dec. - Record does not name person deceased nor the name of the Est., but earlier records show that Rebecca Allen, md. Mark Johnson, Edith Allen md. Josiah Johnson, and Alla Allen, a sister. E. E. Ross)

Mark Johnson & wife Rebecca - 94 ac.

Josiah Johnson & wife Edith - 140 ac.

Anna Allen - 67 ac. + 57 ac. + 124 ac.

Comm: Wm Bryan, Joshua Bailey Starling (x) Temple, B. Robin Hood.

. Div. of Est. of Samuel Godwin, dec. 21 Nov. 1817

To Josiah Rentfrow & wife Polly, formerly wife of Samuel Godwin, Dower - 178 ac.

Comm: Theophilus Baily, Enos Gerald, Levy Yelvington, Wm. Warren, Joel Horn, Jesse (o) Baley, Wm. (x) Cockrell, Miles Langley, Thomas Arkinson, John (x) Cockrell, Cullen Talton.

Div. of Est. of Thomas Avera, dec. 24 Nov. 1817

Negroes div. between heirs-

Judith Avera, widow of Thomas - Negroes Jerry, Lexy - Value \$950.

Other negroes mentioned are Daniel, Dicey, Sarah & child (Atlas), Hunter?, Archany, & Addison.